

- 1 - Allen Brook Dr
- 2 - Allen Dr
- 3 - Bear Trap Rd
- 4 - Bradley St
- 5 - Brandy Ln Parking
- 6 - Brandy Ln Parking S
- 7 - Checkerberry Sq
- 8 - Cherry St
- 9 - Chrisemily Ln N
- 10 - Chrisemily Ln S
- 11 - Emile Dr
- 12 - Hemlock Rd
- 13 - Howard Dr
- 14 - Hunting Ridge Ln Swale
- 15 - Ice House Rd
- 16 - Kingswood Dr

- 17 - Lamoille Terr at Rt 7
- 18 - Lamoille Terr N
- 19 - Lamoille Terr S
- 20 - Landfill Rd Parking
- 21 - Lena Ct
- 22 - Maplewood Ave
- 23 - McMullen Rd Dry Wells
- 24 - Milton Elementary 1
- 25 - Milton Elementary 2
- 26 - Milton Elementary 3
- 27 - Milton Elementary 4
- 28 - Milton High Parking
- 29 - Milton High Parking N
- 30 - Milton High Parking S
- 31 - Moss End Dr
- 32 - Municipal Building Roof W

- 33 - Municipal Parking E
- 34 - Municipal Parking N
- 35 - Municipal Parking S
- 36 - Municipal Roof E
- 37 - Murray Road at Sawyer Ave
- 38 - Nancy Dr Infiltration
- 39 - North Rd Culvert
- 40 - Park PI N
- 41 - Park PI SE
- 42 - Park PI SW
- 43 - Petty Brook Rd
- 44 - Pinewood Ln E
- 45 - Pinewood Ln W
- 46 - Poor Farm Road
- 47 - Railroad St Ditch
- 48 - Railroad St Ditch S

- 49 - River Street Park
- 50 - Riverside Dr
- 51 - School St
- 52 - Stacy St
- 53 - Tennis Courts
- 54 - Tennis Ct E
- 55 - Tennis Ct W
- 56 - Town Garage E
- 57 - Town Garage W
- 58 - Town Library
- 59 - Turner Ave
- 60 - Valley View Dr Corner
- 61 - Woodcrest Cir
- 62 - WW Treatment Plan N
- 63 - WW Treatment Plan S

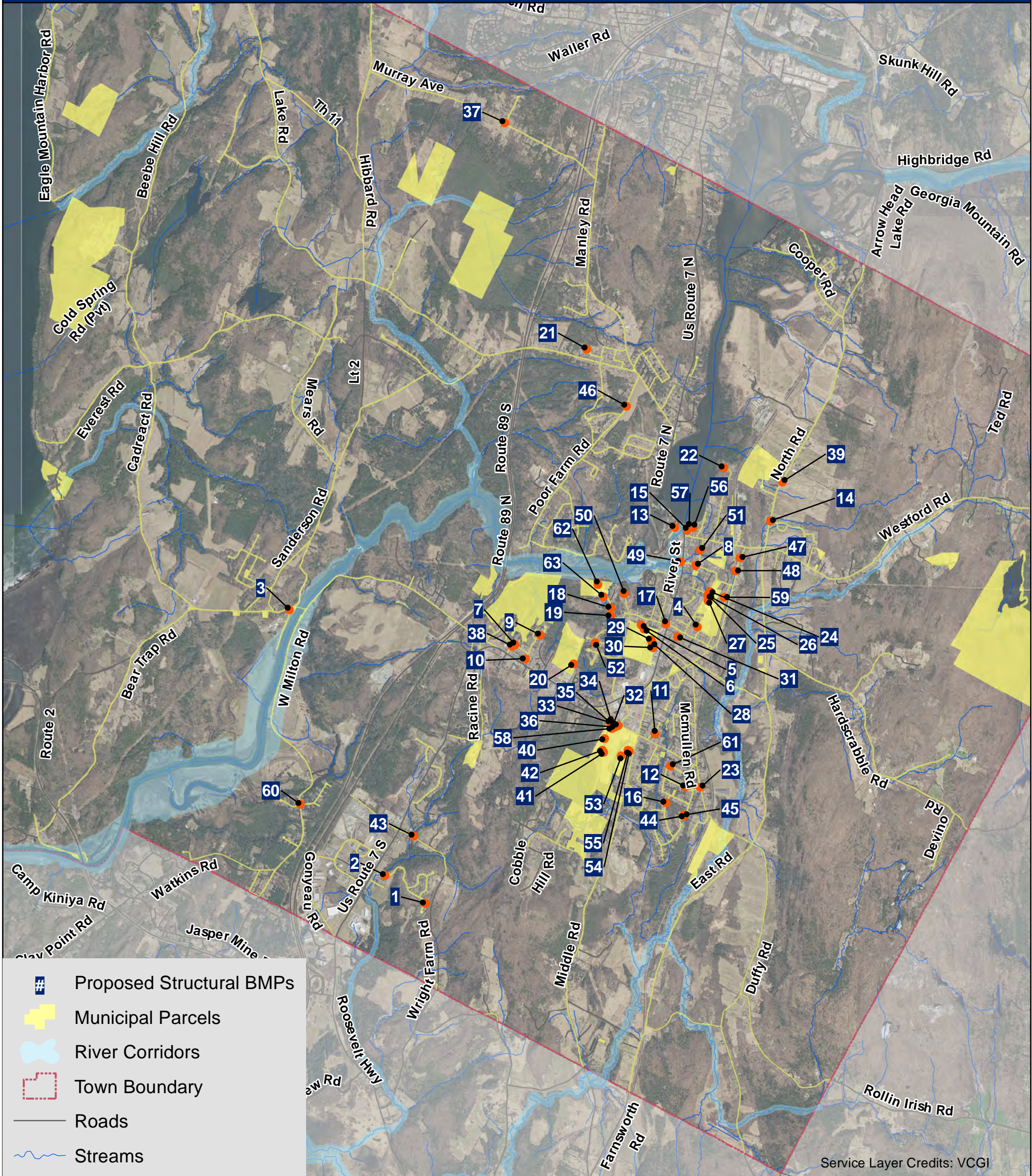

Map Date: 1/13/2021

Proposed Conditions Assessment: Structural BMPs

Milton Phosphorus Control Plan



0 0.5 1 Miles